

WebOPAC Administration in Millennium

*Eastern Great Lakes
Innovative Users Group
Wright State University
Dayton, Ohio
September 16, 2005*

*Corey Seeman
University of Toledo*

EGL IUG 2005 – WebOPAC Administration in Millennium

Presentation Overview

- Millennium Admin Module
- Setting Up WWWOptions
- Editing WWWOptions
- Web Master Module Overview
- Editing WAM Table

EGL IUG 2005 – WebOPAC Administration in Millennium

Millennium Admin Module

- Modules*
 - Create Lists
 - Statistics
 - ASAA (Advanced System Access & Administration)*
 - Web Options
 - Web Master
 - Data Exchange
 - Funds

** your results may vary*

EGL IUG 2005 – WebOPAC Administration in Millennium

Millennium Admin Module -- Login

- Need Millennium Administration Login
- Can create in Telnet or Millennium (with Release 2005)
- Millennium Login Administration page #106351 (Mil logins only)

EGL IUG 2005 – WebOPAC Administration in Millennium

Millennium Admin Module -- Login

Login Manager

A selected check box indicates that the login uses customized manager-controlled options or preferences.

Login	Manager-Controlled Op...	Preferences
milcmjh	<input checked="" type="checkbox"/>	<input checked="" type="checkbox"/>
milcrd	<input checked="" type="checkbox"/>	<input checked="" type="checkbox"/>
milcs	<input checked="" type="checkbox"/>	<input checked="" type="checkbox"/>
milecr	<input checked="" type="checkbox"/>	<input checked="" type="checkbox"/>
milgov	<input checked="" type="checkbox"/>	<input checked="" type="checkbox"/>
milgovc	<input checked="" type="checkbox"/>	<input checked="" type="checkbox"/>
milgovrc	<input checked="" type="checkbox"/>	<input checked="" type="checkbox"/>
milisjn	<input checked="" type="checkbox"/>	<input checked="" type="checkbox"/>
milismh	<input checked="" type="checkbox"/>	<input checked="" type="checkbox"/>
mill	<input checked="" type="checkbox"/>	<input checked="" type="checkbox"/>
millaw	<input checked="" type="checkbox"/>	<input checked="" type="checkbox"/>
millmm	<input checked="" type="checkbox"/>	<input checked="" type="checkbox"/>
milsetl	<input checked="" type="checkbox"/>	<input checked="" type="checkbox"/>
milsete	<input checked="" type="checkbox"/>	<input checked="" type="checkbox"/>
milser	<input checked="" type="checkbox"/>	<input checked="" type="checkbox"/>
milserbm	<input checked="" type="checkbox"/>	<input checked="" type="checkbox"/>
milsercs	<input checked="" type="checkbox"/>	<input checked="" type="checkbox"/>
milsercj	<input checked="" type="checkbox"/>	<input checked="" type="checkbox"/>
milserjg	<input checked="" type="checkbox"/>	<input checked="" type="checkbox"/>
milserld	<input checked="" type="checkbox"/>	<input checked="" type="checkbox"/>
milserse	<input checked="" type="checkbox"/>	<input checked="" type="checkbox"/>
milsersp	<input checked="" type="checkbox"/>	<input checked="" type="checkbox"/>
milshy	<input checked="" type="checkbox"/>	<input checked="" type="checkbox"/>
milsp	<input checked="" type="checkbox"/>	<input checked="" type="checkbox"/>
milspcm	<input checked="" type="checkbox"/>	<input checked="" type="checkbox"/>
milspr	<input checked="" type="checkbox"/>	<input checked="" type="checkbox"/>
webcs	<input checked="" type="checkbox"/>	<input checked="" type="checkbox"/>

Create Login Edit Login Delete Login Modify Groups

Manager-Controlled Options Preferences Quit

- **Creating Mil Logins are now possible in ANY millennium module***
- **New Options on Login Manager**

EGL IUG 2005 – WebOPAC Administration in Millennium

Millennium Admin Module -- Login

Create Login

Login

User's Full Name

Password Retype Password

Group carladmin

Program Millennium Acquisitions

Stat Group Millennium Acquisitions
Millennium Administration
Millennium Cataloging
Millennium Circulation
Millennium Controlbar

Language Millennium Interloan
Millennium Media
Millennium Serials

Options Group

Locations Served

Scope

Keyboard Timeout 1

Keyboard Timeout 2

Selected Printers:

Available Printers:

2	Attached okidata printer
3	Attached okidata393 printer2
1	Attached printer
16	Carlson Circ HP4100
11	Carlson Circ HP8000
9	E-mail Printer
7	File save
15	HP 4050N Law Acquisitions

Save Cancel

- **All data entries on one screen.**
- **You can immediately edit manager controlled options**

EGL IUG 2005 – WebOPAC Administration in Millennium

Millennium Admin Module -- Login

Dialog box titled "Edit Login" showing fields for Login (webcs), User's Full Name (Millennium Admin), Password (<Password Set>), Group (edit), Program (Millennium Administration), Stat Group, Language (English), Options Group (Carlson Circ), Locations Served (Carlson), Scope (NONE), Keyboard Timeout 1, Keyboard Timeout 2, Selected Printers, and Available Printers. Buttons: Save, Change Password, Cancel.

- *My Millennium Administration Login*
- *From Mil Admin, you can edit all Parameters (under Admin)*

EGL IUG 2005 – WebOPAC Administration in Millennium

Setting Up WWWOptions

- Setup the Main WWWOptions and the Testpac WWWOptions
- Work done under Settings (Admin menu)
- Updating Web Options, User Manual page # 105784

EGL IUG 2005 – WebOPAC Administration in Millennium

Setting Up WWWOptions

Filename	Display Label	Ports
http/screens/wwwoptions	LIVE	80
http/staging/screens/wwwoptions	TEST	2082
http/staging/screens/wwwoptions.2...	BETA	2083

•You may have many WWWOptions files.

•Create one file each for LIVE and TEST

•You give it a Display Label and assign the port.

EGL IUG 2005 – WebOPAC Administration in Millennium

Setting Up WWWOptions

•Filenames are the choices that you have when editing WWWOptions.

EGL IUG 2005 – WebOPAC Administration in Millennium

Editing WWWOptions

- Viewing
- Organization
- View all
- Placement of new WWWOptions
- Adding/deleting/deactivating
- Restarting the WWWOptions

EGL IUG 2005 – WebOPAC Administration in Millennium

WWWOptions

File	Name	Current Reco...	Max Records	Type	Status	Initials	Created [date/tim...
1	ECR Records to cleanup(06-02-2...	2553	3000	b	complete	cjs	06-02-2004 / 08:1...
2	AUTHORITY6-29	166	3000				
3	Load: Inserted records for TOLE...	115					
4	Delete Bib record 6/25/04 mmm	1					
5	mic status a db 9/10/03						
6	Load...						
7	links to go to bill week of May 3...	67					
8	Haworth Press Electronic Journ...	41					
9	DISC non-circ wml 2/20/04	65					
10	law it wd 02/02 db 3/28/02	62					
11	authority667	0					
12	Sweets cancellations (by order) (...)	431	3000				
13	Load: Inserted records for TOLE...	21	3000	b	complete		
14	order records status f (3/17/03 id...	698	3000	o	complete		
15	Els. STOs - check status (call Re...	20	3000	o	complete		
16	no call number db 3/5/04	95	5000	i	complete		
17	Canaday Orders sr 4/8/03	126	5000	o	complete		
18	6/04 bib db 7/1/04	152	5000	b	complete		
19	Sweets 2004 cancellations (12/12...	428	5000	o	complete		
20	current nf titles (4/28/04 id)(04-2...	152	5000	c	complete		
21	Jrnl orders - note why not cancel...	76	5000	o	complete		
22	Karen's name in checkin note (C...	19	5000	c	complete		
23	Non Circ in Gen Coll 8/6/03 wml	1494	5000	i	complete		
24	6/04 bib db 7/1/04	707	5000	i	complete		

EGL IUG 2005 – WebOPAC Administration in Millennium

WWWOptions

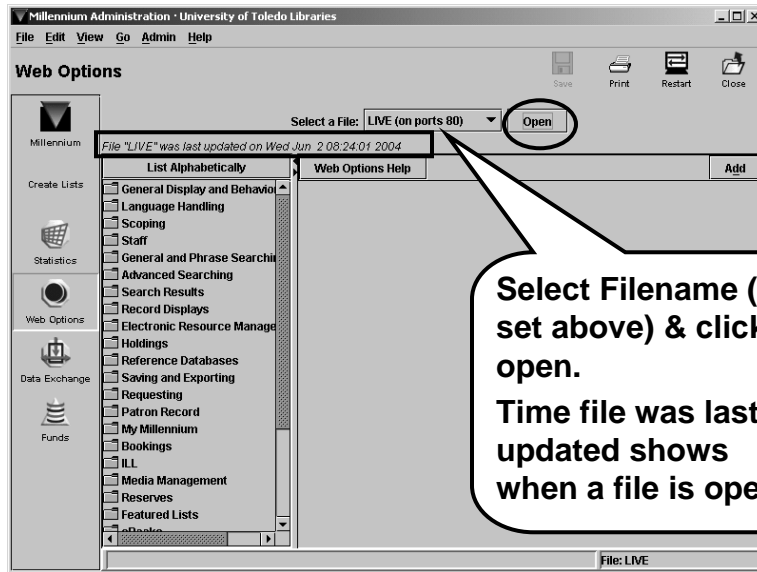

EGL IUG 2005 – WebOPAC Administration in Millennium

WWWOptions

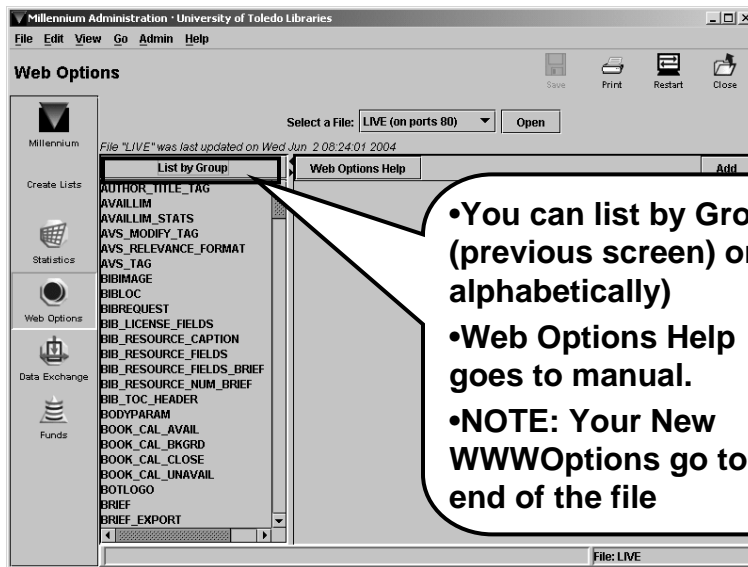

EGL IUG 2005 – WebOPAC Administration in Millennium

WWWOptions

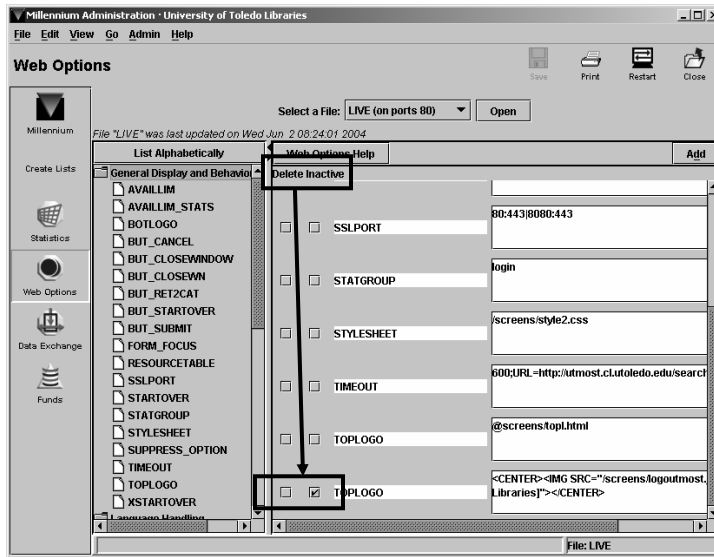

EGL IUG 2005 – WebOPAC Administration in Millennium

WWWOptions

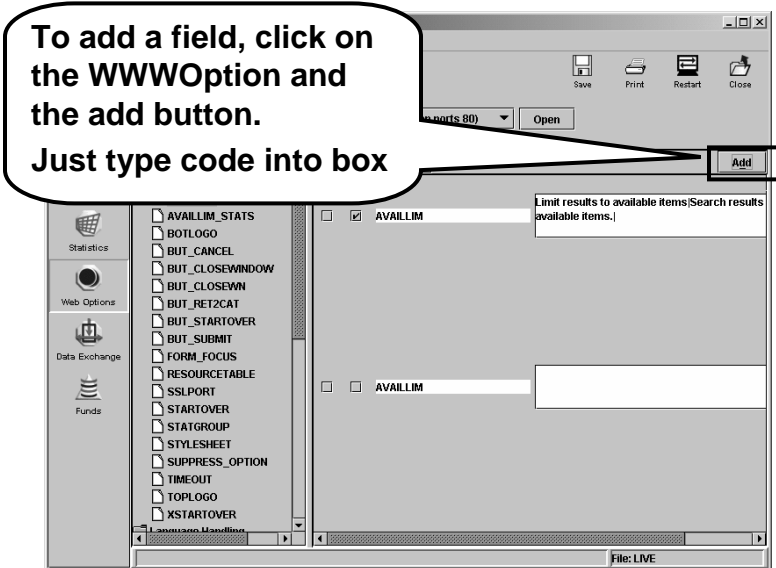

EGL IUG 2005 – WebOPAC Administration in Millennium

WWWOptions

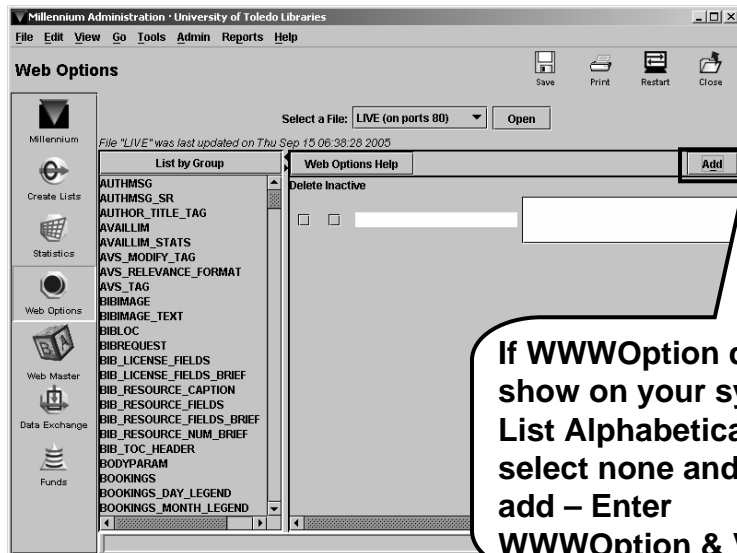

If WWWOption does not show on your system, List Alphabetically; select none and click add – Enter WWWOption & Value

EGL IUG 2005 – WebOPAC Administration in Millennium

WWWOptions

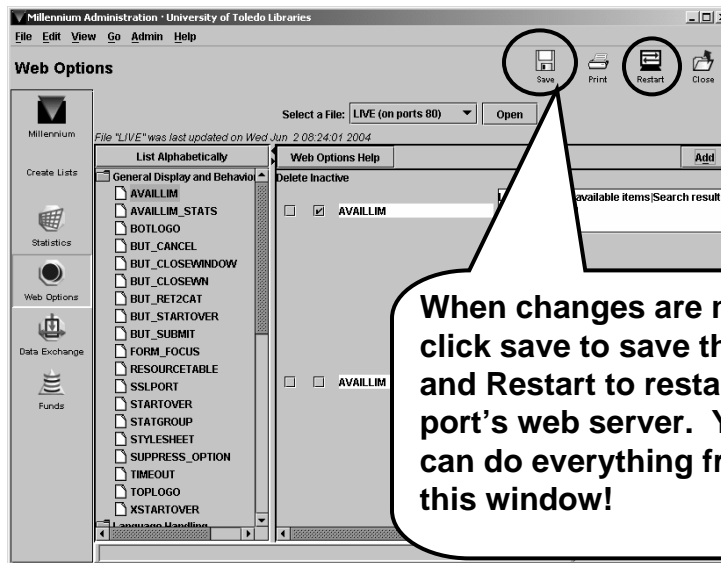

When changes are made, click save to save the file and Restart to restart that port's web server. You can do everything from this window!

EGL IUG 2005 – WebOPAC Administration in Millennium

Web Master Module Overview

- New Module with Release 2005
- Somewhat 'under the radar'
- Great functionality
- FTP files to and from the system
- Make edits directly on the screen*
- Move staging to live & manage FTP passwords

EGL IUG 2005 – WebOPAC Administration in Millennium

Web Master Module Overview

- Web Master Setup
- Done under Admin → Manager Controlled Options
- Choose Directories to work with (Live and Staging)

EGL IUG 2005 – WebOPAC Administration in Millennium

Web Master Module Overview

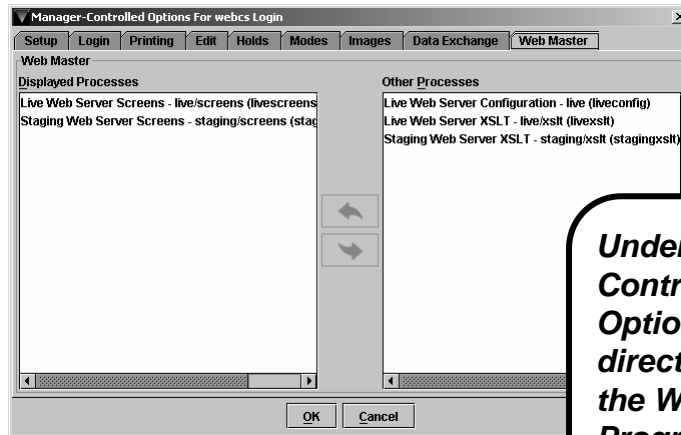

**Under Manager
Controlled
Options, Select
directories for
the Web Master
Program**

EGL IUG 2005 – WebOPAC Administration in Millennium

Web Master Module Overview

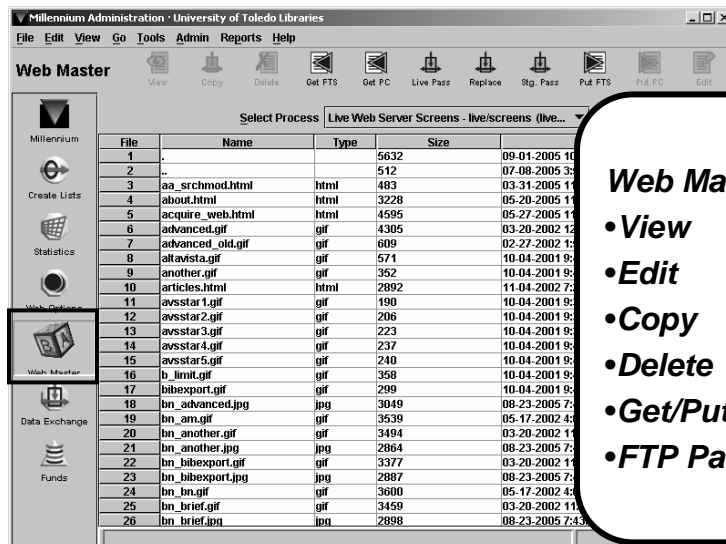

Web Master can:

- View
- Edit
- Copy
- Delete
- Get/Put
- FTP Passwords

EGL IUG 2005 – WebOPAC Administration in Millennium

Web Master Module Overview

File	Name	Type	Size	Date/Time
1	.		512	07-08-2005 3:53PM
2	.		512	07-08-2005 3:53PM
3	aa_srchmod.html	html	483	03-31-2005 11:02AM
4	about.html	html	3228	05-20-2005 11:36AM
5	acquire_web.html	html	4595	05-27-2005 11:07AM
6	advanced.gif	gif	4305	03-20-2002 12:13PM
7	advanced_old.gif	gif	609	02-27-2002 1:54PM
8	altavista.gif	gif	571	10-04-2001 9:40AM
9	another.gif	gif	352	10-04-2001 9:40AM
10	articles.html	html	2892	11-04-2002 7:22AM
11	avsstar1.gif	gif	190	10-04-2001 9:40AM
12	avsstar2.gif	gif	206	10-04-2001 9:40AM
13	avsstar3.gif	gif	223	10-04-2001 9:40AM
14	avsstar4.gif	gif	237	10-04-2001 9:40AM
15	avsstar5.gif	gif	240	10-04-2001 9:40AM
16	b_limit.gif	gif	358	10-04-2001 9:40AM
17	bibexport.gif	gif	299	10-04-2001 9:40AM
18	bn_advanced.jpg	jpg	3049	08-23-2005 7:43AM
19	bn_am.gif	gif	3539	05-17-2002 4:07PM
20	bn_another.gif	gif	3694	05-20-2002 11:33AM
21	bn_another.jpg	jpg	2864	08-23-2005 7:43AM
22	bn_bibexport.gif	gif	6932	08-08-2004 11:56AM
23	bn_bibexport.jpg	jpg	2887	08-23-2005 7:43AM
24	bn_bn.gif	gif	3600	05-17-2002 4:07PM
25	bn_brief.gif	gif	3459	03-20-2002 11:56AM
26	bn_brief.jpg	jpg	2898	08-23-2005 7:43AM

Choose the Process (or directory) as setup under Manager Controlled Options

You can sort on any column

EGL IUG 2005 – WebOPAC Administration in Millennium

Web Master Module Overview - View

File	Name	Type	Size	Date/Time
1	.		5632	09-01-2005 10:11AM
2	.		512	07-08-2005 3:53PM
3	aa_srchmod.html	html	483	03-31-2005 11:02AM
4	about.html	html	3228	05-20-2005 11:36AM
5	acquire_web.html	html	4595	05-27-2005 11:07AM
6	advanced.gif	gif	4305	03-20-2002 12:13PM
7	advanced_old.gif	gif	609	02-27-2002 1:54PM
8	altavista.gif	gif	571	10-04-2001 9:40AM
9	another.gif	gif	352	10-04-2001 9:40AM
10	articles.html	html	2892	11-04-2002 7:22AM
11	avsstar1.gif	gif	190	10-04-2001 9:40AM
12	avsstar2.gif	gif	206	10-04-2001 9:40AM
13	avsstar3.gif	gif	223	10-04-2001 9:40AM
14	avsstar4.gif	gif	237	10-04-2001 9:40AM
15	avsstar5.gif	gif	240	10-04-2001 9:40AM
16	b_limit.gif	gif	358	10-04-2001 9:40AM
17	bibexport.gif	gif	299	10-04-2001 9:40AM
18	bn_advanced.jpg	jpg	3049	08-23-2005 7:43AM
19	bn_am.gif	gif	3539	05-17-2002 4:07PM
20	bn_another.gif	gif	3694	05-20-2002 11:33AM
21	bn_another.jpg	jpg	2864	08-23-2005 7:43AM
22	bn_bibexport.gif	gif	6932	08-08-2004 11:56AM
23	bn_bibexport.jpg	jpg	2887	08-23-2005 7:43AM
24	bn_bn.gif	gif	3600	05-17-2002 4:07PM
25	bn_brief.gif	gif	3459	03-20-2002 11:56AM
26	bn_brief.jpg	jpg	2898	08-23-2005 7:43AM

Click on view to see the file html/css open in Millennium.

Graphic files open in default viewer

EGL IUG 2005 – WebOPAC Administration in Millennium

Web Master Module Overview - View

View opens the default graphic display program

EGL IUG 2005 – WebOPAC Administration in Millennium

Web Master Module Overview

Millennium Administration - University of Toledo Libraries

File Edit View Go Tools Admin Reports Help

Web Master View Copy Delete Get FTS Get PC Live Pass Replace Sig. Pass Put FTS Put PC Edit

Select Process Live Web Server Screens - liveness (live...)

File	Name	Type	Size	Last Modified
164	ret2feat.gif	gif	402	10-04-2001 9:40AM
165	ret2pat.gif	gif	344	10-04-2001 9:40AM
166	rethome.gif	gif	333	10-04-2001 9:40AM
167	rttrntb.gif	gif	358	10-04-2001 9:40AM
168	showsimilar.gif	gif	3516	05-17-2002 1:28PM
169	simple.gif	gif	4232	03-20-2002 12:13PM
170	simple_old.gif	gif	536	02-27-2002 1:54PM
171	srchhelp_X.html	html	22219	09-01-2005 2:35PM
172	srchhelp_X_gd.html	html	22369	03-31-2005 2:58PM
173	srchhelp_X_good.html	html	22165	03-31-2005 9:37AM
174	srchhelp_X_good2.html	html	22375	03-31-2005 11:24AM
175	srchhelp_X_works.html	html	23304	03-30-2005 12:55PM
176	srchhelp_Y.html	html	4402	07-14-2005 11:04AM
177	srchhelp_Z.html	html	3959	11-04-2002 7:34AM
178	srchhelp_a.html	html	2855	11-04-2002 7:35AM
179	srchhelp_c.html	html	2849	11-04-2002 7:36AM
180	srchhelp_d.html	html	2838	11-04-2002 7:37AM
181	srchhelp_f.html	html	2792	11-04-2002 7:37AM
182	srchhelp_g.html	html	3116	11-04-2002 7:37AM
183	srchhelp_l.html	html	905	07-14-2005 11:04AM
184	srchhelp_l_old.html	html	2894	07-15-2005 11:04AM
185	srchhelp_o.html	html	2783	11-04-2002 7:37AM
186	srchhelp_p.html	html	2580	11-04-2002 7:37AM
187	srchhelp_q.html	html	2748	12-12-2004 11:04AM
188	srchhelp_r.html	html	2538	11-04-2002 7:37AM
189	srchhelp_t.html	html	2780	11-04-2002 7:37AM

Millennium
Create Lists
Statistics
Web Options
Web Master
Data Exchange
Funds

Highlight an html or css file and click on EDIT

EGL IUG 2005 – WebOPAC Administration in Millennium

Web Master Module Overview

Edit Functions

- Cut and Paste
- Undo and Redo is change by change
- When done, click on save – No file transfer needed.

Save Modified File

Do you want to save `file:///C:/inetpub/wwwroot/htdocs/utlib/utlibhttp/screens/srchhelp_a.html`?

Yes No

EGL IUG 2005 – WebOPAC Administration in Millennium

Web Master Module Overview

Copy a File

Copy File: `bn_another.jpg`

To New File: `bn_another_test.jpg`

OK Cancel

Copy Command will open a new dialog box

Add file extension

EGL IUG 2005 – WebOPAC Administration in Millennium

Web Master Module Overview

File	Name	Type	Size	Last Modified
1	.		5632	09-15-2005 9:00
2	..		512	07-08-2005 3:5
3	aa_srchmod.html	html	483	03-31-2005 11:
4	about.html	html	3228	05-20-2005 11:
5	acquire_web.html	html	4595	05-27-2005 11:
6	advanced.gif	gif	4305	03-20-2002 12:
7	advanced_old.gif	gif	609	02-27-2002 1:
8	altavista.gif	gif	571	10-04-2001 9:
9	another.gif	gif	352	10-04-2001 9:
10	articles.html	html	2892	11-04-2002 7:
11	avsstar1.gif	gif	190	10-04-2001 9:
12	avsstar2.gif	gif	206	10-04-2001 9:39AM
13	avsstar3.gif	gif	223	10-04-2001 9:39AM
14	avsstar4.gif	gif	237	10-04-2001 9:40AM
15	avsstar5.gif	gif	240	10-04-2001 9:
16	b_limit.gif	gif	358	10-04-2001 9:
17	bibexport.gif	gif	299	10-04-2001 9:
18	bn_advanced.jpg	jpg	3049	08-23-2005 7:
19	bn_am.gif	gif	3539	05-17-2002 4:
20	bn_another.gif	gif	3494	03-20-2002 1:
21	bn_another.jpg	jpg	2864	08-23-2005 7:
22	bn_another_test.jpg	jpg	2864	09-15-2005 0:
23	bn_bibexport.gif	gif	3377	03-20-2002 1:
24	bn_bibexport.jpg	jpg	2887	08-23-2005 7:
25	bn_bn.gif	gif	3600	05-17-2002 4:
26	bn_brief.gif	gif	3459	03-20-2002 11:56

EGL IUG 2005 – WebOPAC Administration in Millennium

Web Master Module Overview

File	Name	Type	Size	Last Modified
1	.		5632	09-01-2005 10:43AM
2	..		512	07-08-2005 3:53PM
3	aa_srchmod.html	html	483	03-31-2005 11:02AM
4	about.html	html	3228	05-20-2005 11:36AM
5	acquire_web.html	html	4595	05-27-2005 11:02AM
6	advanced.gif	gif	4305	03-20-2002 12:
7	advanced_old.gif	gif	609	02-27-2002 1:
8	altavista.gif	gif	571	10-04-2001 9:
9	another.gif	gif	352	10-04-2001 9:
10	articles.html	html	2892	11-04-2002 7:
11	avsstar1.gif	gif	190	10-04-2001 9:
12	avsstar2.gif	gif	206	10-04-2001 9:
13	avsstar3.gif	gif	223	10-04-2001 9:
14	avsstar4.gif	gif	237	10-04-2001 9:
15	avsstar5.gif	gif	240	10-04-2001 9:
16	b_limit.gif	gif	358	10-04-2001 9:
17	bibexport.gif	gif	299	10-04-2001 9:
18	bn_advanced.jpg	jpg	3049	08-23-2005 7:
19	bn_am.gif	gif	3539	05-17-2002 4:
20	bn_another.gif	gif	3494	03-20-2002 1:
21	bn_another.jpg	jpg	2864	08-23-2005 7:
22	bn_bibexport.gif	gif	3377	03-20-2002 1:
23	bn_bibexport.jpg	jpg	2887	08-23-2005 7:
24	bn_bn.gif	gif	3600	05-17-2002 4:
25	bn_brief.gif	gif	3459	03-20-2002 11:
26	bn_brief.jpg	jpg	2898	08-23-2005 7:43

EGL IUG 2005 – WebOPAC Administration in Millennium

Web Master Module Overview

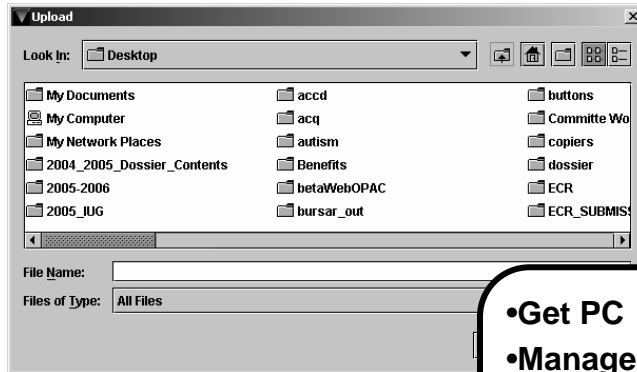

- Get PC
- Manage like any Windows Open Window
- Supports Multiple entries

EGL IUG 2005 – WebOPAC Administration in Millennium

Web Master Module Overview

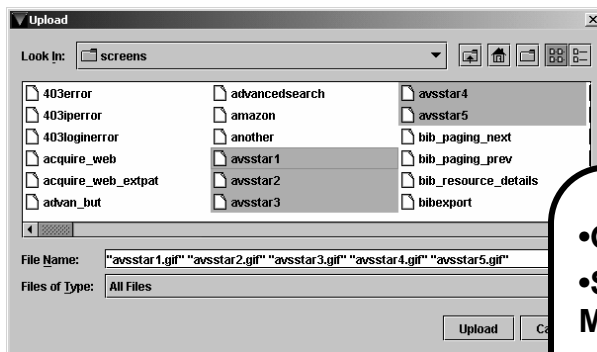

- Get PC
- Supports Multiple entries
- Confirmation for each entry that is overwritten

EGL IUG 2005 – WebOPAC Administration in Millennium

Web Master Module Overview

Web Master

Select Process: Live Web Server Screens - live/screens (live...)

File	Name	Type	Size	Last Modified
1	.		5632	09-01-2005 10:43AM
2	..		512	07-08-2005 3:53PM
3	aa_srchmod.html	html	483	03-31-2005 11:02AM
4	about.html	html	3228	05-20-2005 11:02AM
5	acquire_web.html	html	4595	05-27-2005 11:02AM
6	advanced.gif	gif	4305	03-20-2002 11:02AM
7	advanced_old.gif	gif	609	02-27-2002 11:02AM
8	altavista.gif	gif	571	10-04-2001 9:00AM
9	another.gif	gif	352	10-04-2001 9:00AM
10	articles.html	html	2892	11-04-2002 7:43AM
11	avsstar1.gif	gif	190	10-04-2001 9:00AM
12	avsstar2.gif	gif	206	10-04-2001 9:00AM
13	avsstar3.gif	gif	223	10-04-2001 9:00AM
14	avsstar4.gif	gif	237	10-04-2001 9:00AM
15	avsstar5.gif	gif	240	10-04-2001 9:00AM
16	b_limit.gif	gif	358	10-04-2001 9:00AM
17	bibexport.gif	gif	299	10-04-2001 9:00AM
18	bn_advanced.jpg	jpg	3049	08-23-2005 7:43AM
19	bn_an.gif	gif	3539	05-17-2002 4:43AM
20	bn_another.gif	gif	3494	03-20-2002 11:02AM
21	bn_another.jpg	jpg	2864	08-23-2005 7:43AM
22	bn_bibexport.gif	gif	3377	03-20-2002 11:02AM
23	bn_bibexport.jpg	jpg	2887	08-23-2005 7:43AM
24	bn_bn.gif	gif	3600	05-17-2002 4:43AM
25	bn_brief.gif	gif	3459	03-20-2002 11:02AM
26	bn_brief.jpg	jpg	2898	08-23-2005 7:43AM

You can set Live and Staging Passwords
You can also Replace Live with Staging

EGL IUG 2005 – WebOPAC Administration in Millennium

Editing WAM Table

- Management of the WAM Forwarding Table now in Millennium (Silver)
- Editing the Forward Table, page # 105958

EGL IUG 2005 – WebOPAC Administration in Millennium

WAM Forward Table

Millennium Administration - University of Toledo Libraries

File Edit View Go Tools Admin Help

Set Initials
Clear Initials

Free Records in Use

Review Files
All

Free Records in Use
Login Manager
Settings
Parameters

Records Sort Records List Records Export Records

File	Name	Records	Type	Status	Initials	Created [date/tm...
1	ECR Records to cleanup06-02		b	complete	cgs	06-02-2004 / 08:1...
2	AUTHORITY6-29		a	Complete	reber	07-02-2004 / 12:2...
3	Load: Inserted records for TOLE...	73	3000	i		
4	Delete Bib record 6/25/04 nm...	1	3000	i		
5	mic status a db 9/10/03	116	3000	i		
6	Load: Inserted records for TOLE...	67	3000	i		
7	Books to go to bill week of May 3...	41	3000	i		
8	Haworth Press Electronic Journ...	65	3000	i	cgs	05-21-2004 / 12:5...
9	DISC non-circ wml 2/20/04	82	3000	i		
10	law it wld 02/02 db 3/28/02	0	3000	i		
11	authority667	0	3000	i		
12	Sweets cancellations (by order) (...)	431	3000	o		07-02-2004 / 12:2...
13	Load: Inserted records for TOLE...	21	3000	b	complete	
14	order records status f (3/17/03 id...	698	3000	o		
15	Els. STOs - check status (call Re...	20	3000	o		
16	no call number db 3/5/04	95	5000	i		
17	Canada Orders sr 4/8/03	126	5000	o		
18	6.04 bib db 7/1/04	152	5000	b		
19	Sweets 2004 cancellations (12/12...	429	5000	o		
20	current mf titles (4/28/04 id)(04...	152	5000	c		
21	Intl orders - note why not cancel...	76	5000	o		
22	Karen's name in checkin note (C...	19	5000	c		
23	Non Circ in Gen Coll 8/6/03 wml	1494	5000	i		
24	6.04 bib db 7/1/04	707	5000	i		

Web Access Management Forward Table

To edit this file, go to Millennium Admin. Click on Forward Table

EGL IUG 2005 – WebOPAC Administration in Millennium

WAM Forward Table

Forward Table

File Tools

Append Save Delete Copy Insert Edit Move Print Close

Token	IP Address/Host No.	Serv.	Verify	Valid Patron Types	Database Name	Valid Patr.	Database...
1	ala	www.ala.org	0	y	0-255		ALA Home Page
2	acm	*.acm.org	0	y	1-8,11-14,23,24,...		Assn for Computing Machinery
3	acs	*.acs.org	0	y	1-8,11-14,23,24,...		ACS Journal Plan B
4	aip	*.aip.org	0	y	1-8,11-14,23,24,...		American Inst. of Physics Jour
5	aip	*.scitation.org	0	y	1-8,11-14,23,24,...		American Inst. of Physics Jour
6	ams	*.ams.org	0	y	1-8,11-14,23,24,...		American Math. Soc. Journals
7	annrev	*.annualreviews...	0	y	1-8,11-14,23,24,...		Annual Reviews
8	aps	*.aps.org	0	y	1-8,11-14,23,24,...		American Physical Soc. Journal
9	black	*.blackwellpubli...	0	y	1-8,11-14,23,24,...		Blackwell Publishers
10	chicago	*.journals.uchic...	0	y	1-8,11-14,23,24,...		Univ. of Chicago Press
11	conf	*.conference-bo...	0	y	1-8,11-14,23,24,...		Business K...
12	cup	*.journals.camb...	0	y	1-8,11-14,23,24,...		Cambridge U...
13	disclos	*.primark.com	0	y	1-8,11-14,23,24,...		Primark
14	elect	*.elect.ochern.org	0	y	1-8,11-14,23,24,...		Electrochem
15	edpsuro	*.edpsciences.c...	0	y	1-8,11-14,23,24,...		Edpsciences
16	edpusa	*.edpsciences-u...	0	y	1-8,11-14,23,24,...		Edpsciences
17	embo	*.emboj.org	0	y	1-8,11-14,23,24,...		EMBO
18	fis	*.fisonline.com	0	y	1-8,11-14,23,24,...		FIS (M...
19	gate	*.galenet.com	0	y	1-8,11-14,23,24,...		Galenet
20	genderw	*.softlineweb.com	0	y	1-8,11-14,23,24,...		GenderV...
21	genes	*.genesdev.org	0	y	1-8,11-14,23,24,...		Genes &
22	genome	*.genome.org	0	y	1-8,11-14,23,24,...		Genome
23	jama	*.ama-assn.org	0	y	1-8,11-14,23,24,...		JAMA
24	jpet	*.jpet.org	0	y	1-8,11-14,23,24,...		Intl of P
25	jstor	*.jstor.org	0	y	1-8,11-14,23,24,...		JSTOR
26	lexis	*.lexis-nexis.com	0	y	1-8,11-14,23,24,...		Lexis-Ne
27	molpharm	*.molpharm.org	0	y	1-8,11-14,23,24,...		Molecul
28	netlib	*.netlibrary.com	0	y	1-8,11-14,23,24,...		NetLibra
29	oclc	*.oclc.org	0	y	1-8,11-14,23,24,...		Firstsea
30	oed	*.oed.com	0	y	1-8,11-14,23,24,...		Oxford E

For ease of use, all columns sort and you can add a new entry by copying an existing one and editing it with the new information.

EGL IUG 2005 – WebOPAC Administration in Millennium

WebOPAC hints

- Copy files for testing or using staging directory.
- Use toplogo and botlogos on all pages in /screens directory (Release 2005)*
- Keep directories clean (*do as I say, not as I do*)
- Keep icons and graphics on the server

EGE IUG 2005 – WebOPAC Administration in Millennium

Resources

- Alphabetical Listing of all WWWOptions:
(User Manual Page # 106367)
- Managing WWWOptions with Millennium
(User Manual Page # 105784)

EGE IUG 2005 – WebOPAC Administration in Millennium

Questions?

Corey Seeman
University of Toledo
Corey.seeman@utoledo.edu
<http://library.utoledo.edu/userhomes/cseeman>

EGL IUG 2005 – WebOPAC Administration in Millennium

